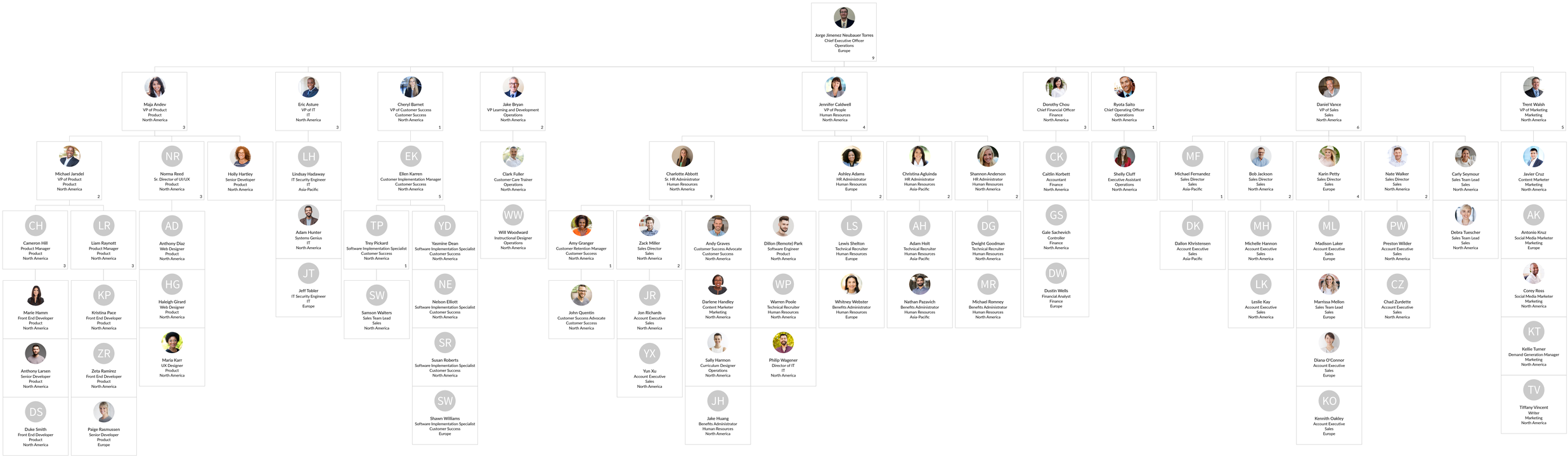

EDRGOYHAMO
bambe